



April 2016

The Pet-A-Pet Gazette



A Publication of The Pet-A-Pet Club, Inc.

President's Message

Happy Anniversary to Pet-A-Pet Club, Inc.!

In May, we will turn 30 years old. A huge THANK YOU to those who started out with Ruth Curry many years ago. You know who you are, even if our "originals" have become fewer. So many smiles, sadness of patients we grew to love and have lost, and anticipation of those we have yet to meet. And our pets, I have lost three, that made people so happy during our visits. Here's to another 30 years of generous smiles.

Welcome to our newest members! This is a wonderful organization. Events are great to attend, the largest for the year is Novi Pet Expo (save the date Nov 18-20). But Garden City, Madison Heights, are fun to work. (P.S. Did you see the Ch. 4 report around 6:20p on March 19 about our Reading to Kids?). Please consider working at an event when the email comes. Speaking of which; have you seen the new "Paw Print" email? I think it is great and helps to give reminders between newsletters. Yesmeen is doing a great job! Make sure we have your email address on the registration form.

This will be a great year for Pet-A-Pet! And our volunteers are the ones who make it happen.

THANK YOU!!

Pat Glinski

Annual Meeting & Picnic

SAVE THE DATE
Our Annual Picnic in the Park
Sunday, May 22, 2016
12:00 to 4:00PM
Bar-B-Q & Meeting
Please RSVP!
Details on Page 8



Coordinators

Please see page 3 for an important message from Pat Glinski regarding membership renewal.

Inside this Issue:

Board of Directors List	2
Submissions/Contributions	2
Coordinator Notes	3
Kroger Card Renewal Time	3
Rainbow Bridge	4
Upcoming Events	4
Facilities Needing Volunteers	5
Visitation Schedule	6-7
Picnic Details	8-9
Volunteer Brags	9
Event News	10
Apparel Order Form	11
Summer Fun Safety Guide	12

Welcome New Members!

Linda Holliday & Lady
Shawn Piccone & Julius
Sharon Lucas & Stealer
Diane Fleming & Avery
Colleen Dillon & Mandy

Susan & Eric Goetz & Queso
Amanda Schwartzberg
& Theodore
Deneen Dye & Governor
Patricia Southall & Alexa

Pet-A-Pet Board of Directors & Committee Chairs through June 30, 2016

President

Pat Glinski
313-278-4428
pggliniski@yahoo.com

Christopher McCollum
734-547-9298
joanmccllm@aol.com

Facility Liaison/Web Master:

Scott Chamberlin
313-562-3416
scmccham@sbcglobal.net

Vice President

Donation Secretary
Yesmeen Abdullatif
313-595-4402
yesmeenj@gmail.com

Pet-A-Pet Store

Cathy Totzkay
810-229-5219
cmtotzkay@sbcglobal.net

Web Site:

www.petapet.org

Secretary

Lori Clinton
313-533-0222
therapydog@aol.com

Lauren Paul

248-684-2460
lmpaul@comcast.net

Veterinary Advisors:

Grace Chang, DVM
248-356-0822

Claude Curry, DVM
313-278-0860

Treasurer

Alan Hitsky
248-540-4834
ahitsky@gmail.com

Registrar

Lyn Ehrman
11864 Butternut Ave
Plymouth MI 48170-4503
734-748-7298
lynehrman@yahoo.com

Newsletter Editor

Sherry Paolucci
586-994-1279
spcaseyk@att.net

Special Events Public Relations

Laura Dudgeon
313-561-0101
lauratom@ameritech.net

School Visits

PETS Program

Lori Clinton
313-533-0222
therapydog@aol.com

Coordinator Supervisor Needed

Facility Coordinator Needed

Newsletter Submissions

The Pet-A-Pet Gazette is published three times per year in April, August and December. Deadline for submissions is the 15th of the month prior to publication.

NEXT ISSUE DEADLINE: July 15, 2016

SUBMISSIONS

Send clear, sharp, good-contrast photos for best printing results. Please use highest resolution possible when taking digital photos. When scanning, use at least 300 dpi and **save as jpeg** file 100% of size (in inches) or as close as possible.

Digital submissions (preferred): spcaseyk@att.net

Mail printed photos and articles to:

Sherry Paolucci 15448 Sunset St. Livonia, MI 48154

On a piece of paper taped to the back of photo: Your name & address, names of those in photo, activity/event, location and date. Send clear, sharp, good-contrast photos for best printing results. Photos will be returned, if requested.

Release Form must be signed and submitted with all photos.

Please make sure all persons shown in the photo sign the release form.

Contributions

To make a donation or memorial contribution, send your check (made out to Pet-A-Pet Club, Inc.)

to

PET-A-PET CLUB INC.

PO BOX 530356

LIVONIA MI 48153-0356

An acknowledgment will be sent to the honoree or family.

The Pet-A-Pet Club is a 509(a)(2) non-profit corporation under the umbrella of 501(c)(3) and all donations are tax-deductible.

Coordinator Notes

Coordinators: a Message from Pat Glinski

- From now until June 30, registration forms for the 2016-2017 fiscal year are due to Lyn Ehrman. Pet-A-Pet's fiscal year for memberships is July 1 to June 30.
- Remember to check ALL areas of the form are completed. ONE FORM FOR EACH DOG OR CAT and NOT one per family. Send the completed forms and money to Lyn.
- Also, with your renewal, send the Facilities form sent to you in the packet. Yes, every year just like registrations.
- If you need to order a scarf for a new member a form is included in your packet. Please be sure to make a copy before sending in your order, this way you will know who you have ordered for and who might still need one. Scarfs are free to only new members.
- Need Insurance Certificates?
Is your facility requesting a certificate showing that Pet-A-Pet carries liability insurance? If so, **please forward the following information:** name and address of the facility; name, phone number and e-mail address of the facility employee making the request. **Send to our treasurer, Alan Hitsky, at ahitsky@gmail.com.** Alan will forward your request to our insurance agent, who will fulfill the request within 24 hours.
Please note: We currently renew our insurance policy in December. The certificate will only show that a policy is in force until December. The policy of the Pet-A-Pet Club is that **only scheduled group visits are covered under our insurance.**
- Please fill out and submit the Coordinator / Facility form annually, when sending renewals.
- Send all coordinator forms, registration forms and dues to Lyn Ehrman.
- If you need additional registration forms, contact Pat Glinski.
- Please order scarves from Cathy Totzkay for your new volunteers and request that pets wear them.
- Please review your facility listings and notify Yesmeen of any corrections, additions or deletions.
- If you notice any errors on the web site schedule, please contact Scott Chamberlin.
- Please remind your volunteers to notify us of any change of address or contact information.

Thank you for your service in the Pet-A-Pet Club. We couldn't do it without you!

TIME TO RENEW—Kroger Plus Card

Kroger Community Rewards program sends money to the Pet-A-Pet Club each quarter. These funds help us meet expenses. However, participation reflects only a small percentage of our members. Check your receipt. At the bottom it should say that Pet-A-Pet is receiving donations. If not, **please join or renew** your Kroger account, even if you only shop at Kroger once in a while. **All members must renew after April 1st of each year.**

All you need is a **Kroger Plus Card** and register your account online account at Kroger.com. Then go to www.krogercommunityrewards.com (link is also on our web site) and follow the simple instructions. The Pet-A-Pet Club's NPO number is **83032**. Those without internet may call 1-877-745-7444 to sign up.

If you haven't registered yet, please consider these **benefits:**

- Pet-A-Pet earns donations based on your purchases (even gift cards).
- You earn gasoline discounts at Kroger and Shell stations.
- It's easy and costs you nothing!



Remember to use your Kroger Plus card (or enter your alternate ID on the keypad) each time you shop and **please tell your family and friends** how they can help the Pet-A-Pet Club when shopping at Kroger.

Rainbow Bridge

In Loving Memory of



Ty

Our loving and very handsome Ty (Tiberius) crossed the Rainbow Bridge due to hemangiosarcoma on February 5, 2016 at the very young age of seven.

Ty had been a Pet-A-Pet volunteer at St. Joseph Mercy Hospital in Pontiac since he was six months old. He was always very enthusiastic and energetic. In addition to going to Pet-A-Pet, he loved swimming, camping, running through the woods, and chasing snowballs.

Ty is deeply missed by his family and friends, but will remain in our hearts forever.

Cayenne

Cayenne crossed the Rainbow Bridge in late 2015. Cayenne was one of the best and talented Pet-A-Pet members. Most of her life was spent providing joy to others. Along with her duties for Pet-A-Pet she was a certified Therapy Dog Incorporated member and an accomplished scent dog. We were all lucky to enjoy her and her legacy will continue. Cayenne has active Pet-A-Pet family members, Tessa and Bailey along with Jerry who belongs to Carol Ramsay.



Upcoming Events



Garden City Flea Circus

Saturday, June 11

Details to come.

Watch for the "Paw Print"

Mutt Strut Volunteers Needed

Saturday, May 14, 2016

10:00am—3:00pm

Ford Field, Dearborn, MI

It is that time of year for the 11th annual Mutt Strut. Come on out support Pet-A-Pet in the search for new volunteers and enjoy a fun filled day with your pet. If you can participate please contact Laura Dudgeon to volunteer. (See page 2 for contact information.)



Coordinators & Volunteers Needed

We have many requests from facilities that want visits from Pet-A-Pet volunteers. The list keeps growing. Unfortunately, we don't have enough coordinators and volunteers to accommodate all of them. If you are an active volunteer near any of these facilities, **please consider coordinating or adding visits**. New coordinators will receive orientation. If you are able to help, please contact Pat Glinski (see page 2).

FACILITY	REQUEST
Alternative Services, Inc. of Michigan, DeWitt Developmental Disability	Coordinator & volunteers needed Any Mon. - Thurs. mid-late afternoon or Fri. before 2 p.m.
American House Senior Living Community Farmington Hills	Volunteers needed Third Saturday of the month
Angel Garden Assisted Living, Livonia Michigan	Volunteers needed Second Saturday of the month
Blue Water Choices, Marine City Developmental Disability	Coordinator & volunteers needed Weekday, preferably Wed. Criminal background checks required of volunteers
Detroit Center City Community Mental Health Center	Coordinator & volunteers needed Schedule to be determined
Glacier Hills Assisted Living, Ann Arbor	Replacement Coordinator needed
Grand Court of Novi Assisted Living	Coordinator & volunteers needed Schedule to be determined
Heatherwood Retirement Community, Southfield	Coordinator & volunteers needed Schedule to be determined
Lutheran Home of Livonia	Coordinator & volunteers needed Schedule to be determined
Magnolia by the Lakes Senior Community, Keego Harbor	Coordinator & volunteers needed Schedule to be determined
Maple Manor Rehab Center, Novi	Coordinator & volunteers needed Schedule to be determined
McAuley Center, Farmington Hills	Coordinator & volunteers needed Schedule to be determined
Notting Hill of West Bloomfield	Coordinator & volunteers needed Schedule to be determined
Oakridge Manor Nursing & Rehab, Ferndale	Coordinator & volunteers needed Schedule to be determined
Park Place Heritage Village, Warren	Coordinator needed for established visitations Currently scheduled: 1st Thursday 1:30 PM
Passion & Caring Home for Elderly, Detroit	Coordinator & volunteers needed Weekday or Weekend Day
POH McLaren Oakland	Additional volunteers needed (see p. 7)
Redford Geriatric Village, Detroit	Additional volunteers needed (see p. 6)
Regency at Canton, Canton	Coordinator & volunteers needed
Regency at Bluffs Park, Ann Arbor	Coordinator & volunteers needed
Sanctuary at Villa Marie, Livonia Senior Living Community	Coordinator & volunteers needed Evening or Sat. AM Volunteers get background checks, fingerprinting
Special Tree NeuroCare Center, Romulus	Additional volunteers needed (see p. 7)
St Anne's Convalescent Center, Detroit	Coordinator & volunteers needed Schedule to be determined
St Joseph Hospital, Pontiac	Coordinators & volunteers needed for additional visits
Stonecrest Center-Adolescent Unit , Detroit	Coordinator & volunteers needed
Troy Public Library Read to a Dog Program	Coordinator & volunteers needed Schedule to be determined
Village of Peace Manor, Clinton Township	Coordinator & volunteers needed Schedule to be determined
The Village of Redford Senior Care	Replacement Coordinator needed; established visits
The Village of Westland Senior Living Community	Coordinator & volunteers needed Weekday between 10 a.m. & 8 p.m. or weekend
Waltonwood at Cherry Hill, Canton	Coordinator & volunteers needed
West Oaks Senior Care & Rehab, Southfield	Coordinator & volunteers needed Twice a month if possible: Wed. evening, Sat. morning
White Pine Nursing Facility, Howell	Coordinator & volunteers needed Background checks and TB test (provided by facility) required

Ann Arbor

Glacier Hills Assisted Living *
1st Tuesday 10:30 AM
Coordinator needed

Auburn Hills

Auburn Hills Community Ctr
Last Wednesday 12:30p
Pat McNulty 248-931-5171

Bloomfield Hills

HHCR-Bloomfield *
1st Wednesday 10:30 AM
Cathy Baker 248-528-8010
Volunteers needed

Brighton

Caretel Inns of Brighton
1st & 2nd Monday 2:00 PM
Cathy Totzkay, 810-229-5219

Willowbrook Rehab

Every Thursday 2:00 PM
Jennifer Brent, 317-459-6496

Chesterfield

Village of East Harbor
2nd Friday 9:30 AM
Mary Jackson, 810-468-2935

Clinton Township

**Clinton Macomb Library
South Branch "Paws For Reading"**
2nd and/or 4th Monday 6:30 PM
Mary Jackson, 586-468-2935

Villa Bella

Every Wednesday, 10:00 AM
Marie Mooty, 586-719-6427

Commerce Township

Westlake Health Campus
3rd Saturday 10:00 AM
Lauren Paul, 248-684-2460
or 248-867-1488

Dearborn

**Oakwood Beaumont
Hospital Mental Health ***
1st & 3rd Wednesday 6:30 PM (Sept-June)
Pat Glinski, 313-278-4428

Oakwood Beaumont - Main *
Beaumont Hospital
1st Wednesday 10:00 AM
Lisa Jacques 313-292-4052

Detroit

Villa at Great Lakes Crossing
3rd Saturday 9:30 AM
Carol Bartley, 248-356-8456
Volunteers needed

Rehabilitation Institute of MI *

1st Friday 10:00 AM
Lori Clinton, 313-533-0222

Farmington/Farm. Hills

NEW FACILITY
American House Senior Living Community
3rd Saturday of the Month
Sherry Paolucci 586-994-1279
Volunteers needed

Cloverdale School

3rd Wednesday 1:00 PM
Judy Kirkeby, 313-278-4670

Alameda Early Childhood Center and Farmington Community School

4th Wednesday 1:00 PM
Judy Kirkeby, 313-278-4670

Mediloge of Farmington

1st Wednesday 10:30 AM
Lori Clinton, 313-533-0222

Garden City

Garden City Hospital Rehab
2nd & 4th Thursday 3:30 PM
Mary Bogush, 248-589-0689 / 248-250-4277

Lake Orion

Lake Orion Nursing Center
Last Wednesday 10:30 AM
Susan Doane 248-877-7122

Livonia

American House II
2nd Saturday 9:30 AM
Pat Sheplow, 734-427-8661

NEW FACILITY

Angel Garden Assisted Living
2nd Saturday of the Month
Sherry Paolucci 586-994-1279
Volunteers needed

Camelot Convalescent Center

2nd Saturday 10:00 AM (Sept-May)
Debbie McDermott, 734-427-3791

Lutheran Home of Livonia

2nd & 4th Mondays 10:30 AM
Rose Stachowski, 734-306-3015

Marywood Nursing Care Center

1st Saturday 10:00 AM
3rd Friday 10:00 AM
Betsy Conway, 734-525-9623

Woodhaven Retirement Community

1st and 3rd Saturdays 10:00 AM
Laurie Patterson, 734-953-0438

Milford

Mediloge of Milford
1st & 3rd Monday 10:00 AM

Riverside Retirement Home

1st Wednesday 10:00 AM

West Hickory Haven Nursing Home

2nd Tuesday 9:30 AM

For all Milford locations contact:

Lauren Paul, 248-684-2460
248-867-1488

Mount Clemens**Martha T. Berry Medical Care**

4th Thursday 7:00 PM
Judy Merrifield, 586-781-2844 OR
merriju@comcast.net

Northville**Addington Place**

2nd & 4th Monday 2:00 PM
Betsy Conway, 734-525-9623

Old Village/Cooke School

2nd Tuesday 10:00 AM
Mandy & Ron ZumBrunnen, 248-348-3465

Novi**Manor of Novi**

1st & 2nd Saturday 10:00 AM
Sharron Disbro, 734-449-8339

Waltonwood at Twelve Oaks

3rd Tuesday 1:30 PM
Cathy Totzkay, 810-229-5219

Whitehall Healthcare Center

3rd Saturday 10:00 AM
Susan Durance, 248-349-3913

Plymouth**Heartland Plymouth Court**

2nd Tuesday 6:30 PM
4th Wednesday 6:30 PM
Lyn Ehrman, 734-748-7298

Independence Village

Wednesdays 6:15 PM
Linda Polancih
313-740-7870

Pet-A-Pet Visitation Schedule

Pontiac

Grovecrest Supportive Care
1st Monday 10:00 AM
Coordinator Needed

POH McLaren Oakland
POH Substance Abuse & Geriatrics
3rd Tuesday 5:30 & 6:30 PM
Visiting multiple areas of facility
Larry Gatzmyer, 248-618-1118

St. Joseph Mercy Hospital

3rd Saturday 10:30 AM
Leda Coughlin, 248-895-3706

3rd Thursday 6:30 PM
Jody DiMaria 248-858-6311
2nd & 4th Fridays 2:00 PM
Noelle Downs, 248-858-631
Additional volunteers needed

4th Tuesday 6:30 PM
Larry Gatzmyer, 248-618-1118

Redford

The Village of Redford
3rd Monday, 10:00 AM
Coordinator Needed

Rochester & Rochester Hills

Steps Program
Rochester Community Schools

Stoney Creek High School Autism & CI

Wings Program (Special Needs)
Adams High School

All of these facilities visit Sept-May
Call for schedule
Susan Doane, 248-877-7122

Waltonwood at University
2nd Wednesday 10:00 AM
Liz Raeside, 248-670-3217

Waltonwood at Main
3rd Wednesday 6:30 PM
Sheila Cook 248-651-7542
Sheila.cook@gm.com

Romulus

Special Tree Neuro Care
1st Wednesday, 6:30 PM
Christopher McCollum 734-323-4290
Volunteers needed

Saint Clair Shores

Shorepoint Nursing Care Center
1st Thursday 6:30 PM
Bernadine Hernden, 586-293-5262

Southfield

Lahser Hills Care Center
3rd Saturday 2:00 PM
Alan Hitsky, 248-540-4834

Providence Hospital - Rehab

3rd Sunday 4:00 PM
1st Tuesday 11:00 AM
Karen Zylman, 248-661-0116 or
bzylman@twmi.rr.com

Sterling Heights

Waltonwood at Lakeside
3rd Wednesday 10:00 AM
Elaine Chiappetta, 586-247-5324

Harbor Chase of Sterling Heights

3rd Wednesday 11:00 AM
Elaine Chiappetta, 586-247-5324

My Doctor's Inn

Every Other Monday 3:00 PM
Debra Matika, 586-909-5083

American House (15 Mile Rd)

Every Other Monday 3:45 PM
Debbie Matika, 586-909-5083

Taylor

Oakwood Beaumont Rehab *
2nd & 4th Tuesday 6:00 PM
Mary Chamberlin, 313-562-3416

Oakwood Heritage Rehab*
Beaumont Hospital
Lisa Jacques, 313-299-4052

Troy

Troy Center for Transition
Sept-May Call for schedule
Susan Doane, 248-877-7122

Warren

Arbor Inn
2nd Thursday 7:00 PM
Bernadine Hernden, 586-293-5262

Park Place Heritage Village

1st Thursday 1:30 PM
Coordinator Needed

Wayne

Wayne Health & Rehab
1st & 3rd Thursday 10:00 AM
3rd Saturday 10:00 AM
Judy Kirkeby, 313-278-4670

Transitional Health

4th Saturday 10:00 AM
Judy Kirkeby, 313-278-4670

West Bloomfield

American House
2nd Saturday 11:00 AM
Lisa Kennedy, 248-321-7467

Westland

Four Chaplains
1st & 3rd Thursday 10:00 AM
Lorna Johnson, 734-425-1681

White Lake

Sanctuary at White Lake
4th Tuesday 10:00 AM
Lauren Paul, 248-684-2460
248-867-1488

Ypsilanti

Superior Woods Healthcare
Assisted Living
2nd Saturday 9:30 AM
Sanjeeva Wijeyesakere, 734-985-0108

Volunteers Needed

If you had an extra hour of time each month, what would you do with that hour? How about brightening someone's day? Consider volunteering at another facility or even adding a facility of your own and becoming a coordinator. There are several facilities in need of volunteers. Just think of how many more smiles you could provide in an hour.



* TB test may be required (for humans).

Some facilities require background checks on volunteers.

Contact coordinator for additional information.

Annual Meeting

PICNIC IN THE PARK

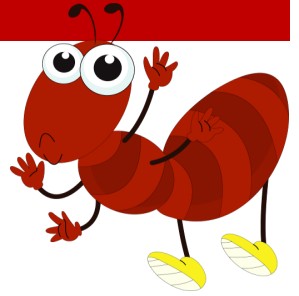

Sunday, May 22, 2016
12:00 to 4:00pm
Bar-B-Q & Meeting

Maybury State Park's Walnut Shelter
Eight Mile Road & Beck Road
Northville Township, Michigan
5 Miles West of I-275; 4 miles south of I-96

**BBQ Lunch, Dog Games
& Prizes!**

**This is a Pet-A-Pet Club
member & family-only event.**



RSVP by May 14th

with the number of people & dogs to
 Mary Chamberlin: scmccham@sbcglobal.net
 or 313-384-4085

Park Rules:

- All pets must be kept on leash or in a monitored pen.
- Pet waste must be picked up and put in trash receptacle.
- No alcoholic beverages.
- Violators may be ticketed.

If desired, bring a blanket for lounging and a crate or ex-pen for your pet.

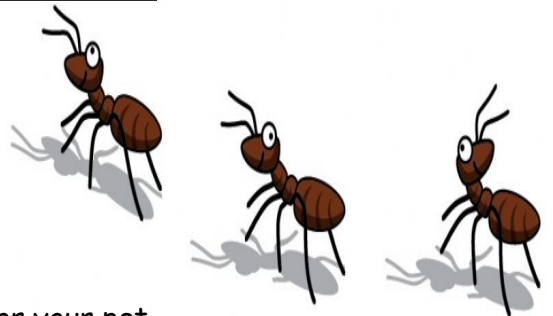

Picnic Map

MAYBURY STATE PARK ENTRANCE EIGHT MILE RD

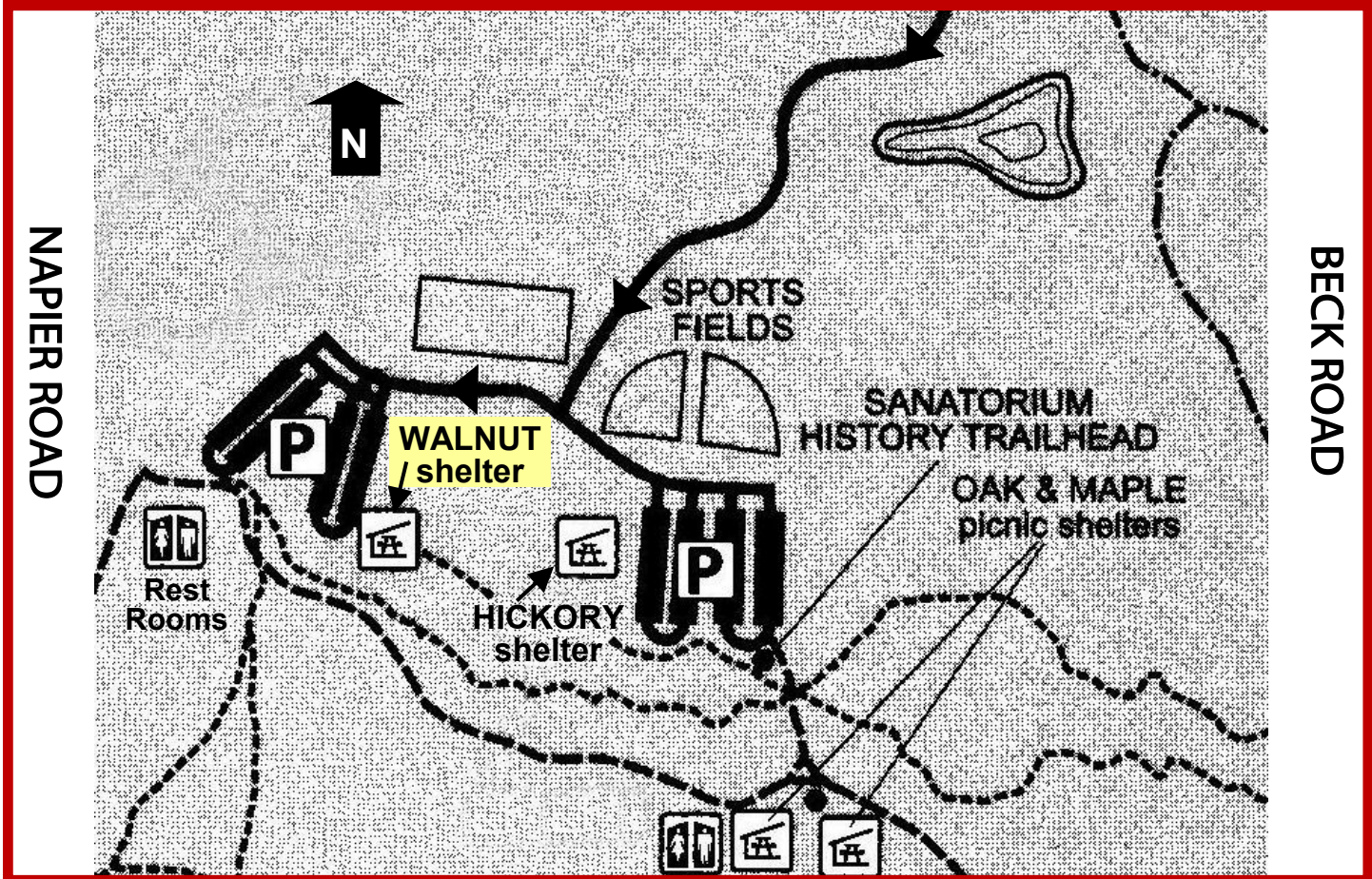

Enter the park on the south side of Eight Mile Road between Beck Road and Napier Road. Follow the road to the right and park near the Walnut Shelter.

Motor Vehicle State Park Recreation Passport Required

Volunteer Brags

Congratulations Shayde!

With Lauren Paul he completed his 100th visit in January. He now qualifies for the THD Advanced title and is working on his next 100 visits in Milford, White Lake and Commerce.



Congratulations Piper!

The canine companion of Cindy Dombrowski has completed 50 visits & now has her AKC Therapy dog (THD) title. Cindy & Piper visit Medilodge of Milford, Riverside Retirement Home, West Hickory Haven & Sanctuary at White Lake.



Event News



Coney



Darby

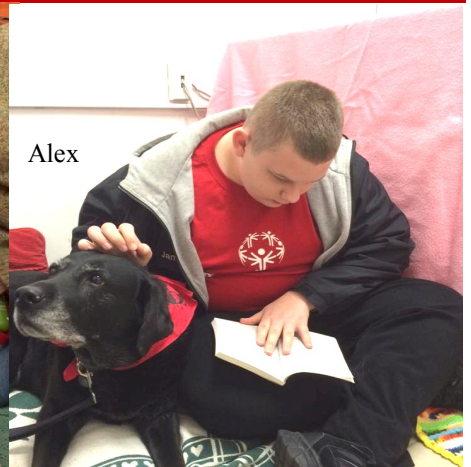

Alex



Alex

3rd Annual Read to the Dogs

Thank you to everyone who came out and participated in the 3rd annual "Read to the dogs" day at Luck Dog Day Care in Garden City. Over 40 children participated in this years event held on Saturday, March 19. New best friends were made along with some good story telling. But neither party is speaking to the press at this time.



Darby



Briggs



Pippin



Briggs



Elvi



Buttercup



Pet-A-Pet Club, Inc. Order Form



Sport shirts: 65% Cotton/35% Polyester, **T-shirts and Sweatshirts:** 50% Cotton/50% Polyester
All apparel items have embroidered logo. Sizes (in inches) are garment measurements.

ITEM / STYLE										PRICE
T-shirt, Unisex Colors: Black, Red, Sand	SIZE		S	M	L	XL		2XL	3XL	\$15.00
T-shirt, Ladies' Colors: Black, Red	SIZE Chest		S 36	M 40	L 41	XL 44		2XL 47	3XL 50	\$15.00
Short Sleeve Sport Shirt, Men's Colors: Black, Red, Stone	SIZE Chest	XS 39	S 42	M 44	L 48	XL 52		2XL 55	3XL 58	\$24.00
Short Sleeve Sport Shirt, Ladies' Colors: Black, Red, Stone	SIZE Bust	XS (2) 32-34	S (4/6) 35-36	M (8/10) 37-37	L (12/14) 39-41	XL (16/18) 42-44	XXL (20/22) 45-47	3X (24/26) 48-51	4X (28/30) 52-55	\$24.00
Long Sleeve Sport Shirt, Men's Colors: Black, Red, Stone	SIZE Chest	XS 39	S 42	M 44	L 48	XL 52		2XL 55	3XL 58	\$29.00
Long Sleeve Sport Shirt, Ladies' Colors: Black, Red (No Stone)	SIZE Bust	XS (2) 32-34	S (4/6) 35-36	M (8/10) 37-38	L (12/14) 39-41	XL (16/18) 42-44	XXL (20/22) 45-47	3X (24/26) 48-51	4X (28/30) 52-55	\$29.00
Sweatshirt (Unisex) Colors: Black, Red, Sand (no 3XL Sand)	SIZE		S	M	L	XL		2XL	3XL	\$24.00
Cap (One Size) Black, Khaki, Red, Stone	<i>Silkscreened logo</i>									\$15.00
Tote Bag Colors: Black, Red, Stone										\$15.00
Collapsible Pet Travel Bowl (Red only)										\$ 5.00

Orders are placed on the 1st of each even-numbered month.

**Send order form with check, payable to Pet-A-Pet Club, Inc., to:
 Cathy Totzkay ▪ 11311 Casa Loma ▪ Brighton, MI 48114-9000 ▪ 810-229-5219**

Name: _____ Date: _____

Address: _____

City: _____ State: _____ ZIP: _____

Phone number: (____) _____ Coordinator: _____

QUANTITY	ITEM/STYLE	COLOR	SIZE	PRICE EACH	TOTAL
				SUBTOTAL	
PLEASE ADD: \$4 for 1st item + \$2 for 2nd + \$1 for each additional item (for bowls only, postage is \$2.00)				SHIPPING	
				TOTAL	

Prices valid through 8/31/16 These prices supersede all previous order forms.



PET-A-PET CLUB, INC.

PO BOX 530356
LIVONIA MI 48153-0356

RETURN SERVICE REQUESTED

Non-Profit
U.S. Postage Paid
Livonia, Michigan
Permit # 01263

MISSION STATEMENT

The Pet-A-Pet Club, Inc. is a non-profit organization. Members of the Pet-A-Pet Club commit themselves to encouraging the human-animal bond by educating the public regarding the health benefits of exposure to animals. We will do so by exposing those individuals who are least likely to have benefit of contact with pets to animals that best express the most positive attributes of living, affectionate and entertaining creatures.

Summer Fun Safety Guide

Are you and your pet ready for summer?

Higher temperatures may translate into more time spent outdoors, but for pet owners, they can also mean more visits to the veterinarian. Here are some tips on how to protect your pet during the "Dog Days" of summer.

Sunscreen: Shield delicate skin, skin cancer is the most common form of cancer in dogs & second in cats. Even though fur provides some protection from the sun, you should apply a pet sunblock every 3 to 4 hours to the least hair covered spots. **Play it Cool:** Walk with caution, don't walk your dog during the day's highest heat & humidity (1-4p). This is especially important for dogs with short snouts who can't pant as efficiently in humid weather due to their narrowed nostrils & windpipes. Never leave them in the car, as the temps can rise by 19F in as little as 7 minutes.

Bug Free: Send parasites packing, hookworms & heartworm are more prevalent during the summer & can gain access to your pet through the pads of his feet. Talk to your vet on ways to protect your pet.

Guard Your Garden: Skip the azaleas as these common backyard shrubs can be toxic for dogs & cats if ingested. Limit the lilies a daylily or Asiatic, easter or stargazer lily & their pollen can cause acute kidney failure in cats.

Check your Garage: Lock up plant food, rose and garden plant food containing insecticides can contain potentially fatal compounds. If your dog tries to eat a bag of it (or soil that has been treated with it), they could suffer diarrhea, profuse vomiting, shock, seizures, and even death.

Fireworks: A threat to curious dogs that might try to eat them, fireworks are made with chemicals like potassium nitrate, and parts (like a fuse, that could get stuck in the stomach. Keep yours out of the reach and clear your yard of debris after you set off your display.

For more summer ready pet care talk to your veterinarian. **HAPPY SUMMER!**